

# Plat of Survey

of

Lot 1 of Certified Survey Map No. 1917, located in the Northwest 1/4 of Section 33, Town 4 North, Range 18 East, Town of East Troy, Walworth County, Wisconsin.

Surveyed for: Robert E. Jensen  
P.O. Box 468  
East Troy, Wisconsin. 53120

Bearings referenced to  
C.S.M. 1917.

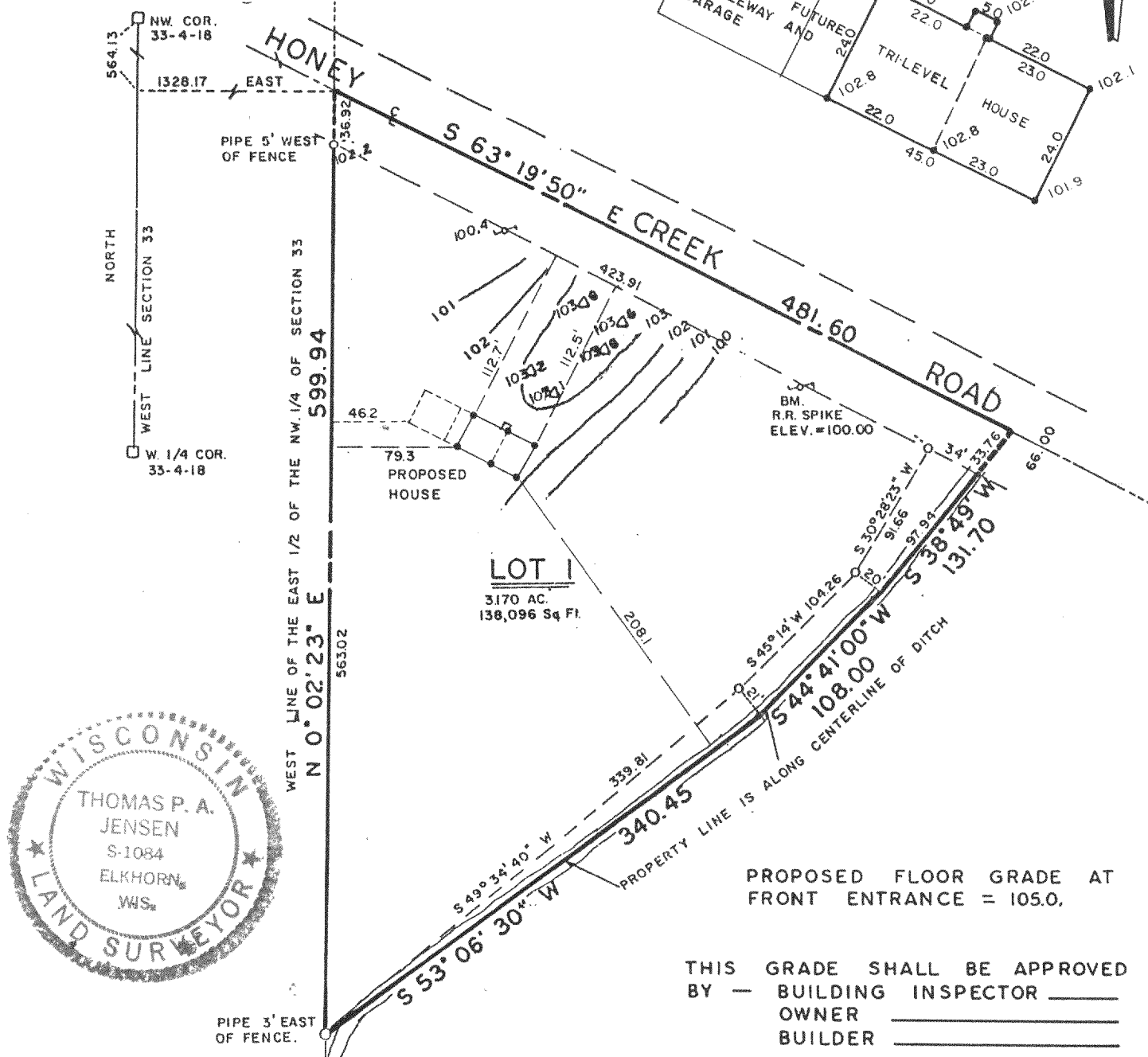

Copyright © 1991 by Jensen Surveying & Mapping S.C.

All rights reserved. No part of this survey plat may be reproduced or transmitted in any form by any means - graphic, electronic, or mechanical, including photocopying, tracing, or information storage and retrieval systems - without permission in writing from Thomas P.A. Jensen.

I, Thomas P.A. Jensen, Wisconsin Registered Land Surveyor, do hereby certify that this survey was performed by me, or under my direction, in full compliance with the owner's/agent's instructions and Chapter A-E 7 of the Wisconsin Administrative Code 'Minimum Standards For Property Surveys', and that this map is an accurate representation thereof to the best of my knowledge and belief.

Note: This survey plat is not certified unless signed and sealed in red ink.

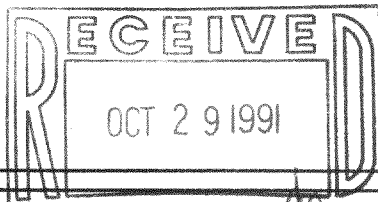

*Thomas P.A. Jensen*  
Thomas P.A. Jensen R.L.S. 1084

## Legend

- Found County Section Corner
- Found iron pipe
- Wood stake
- △ Soil boring
- ✓ Utility pole

Jensen Surveying & Mapping S.C.  
45 South Wisconsin Street P.O. Box 322  
Elkhorn, Wisconsin. 53121.  
(414) 723-3434

Mapping date: June 7, 1991

Revisions: 6-20-91

Sheet 1 of 1 Sheets

Job reference number:

1991.078

418-786

Scale: 1 = 100'



PA191700001